

# Patient report

Bio-Rad                      DATE: 09/24/2019  
D-10                         TIME: 03:42 PM  
S/N: #DJ4I016123        Software version: 4.30-2  
Sample ID:                 10568433  
Injection date             09/24/2019 02:32 PM  
Injection #: 27             Method: HbA1c  
Rack #: ---                 Rack position: 5

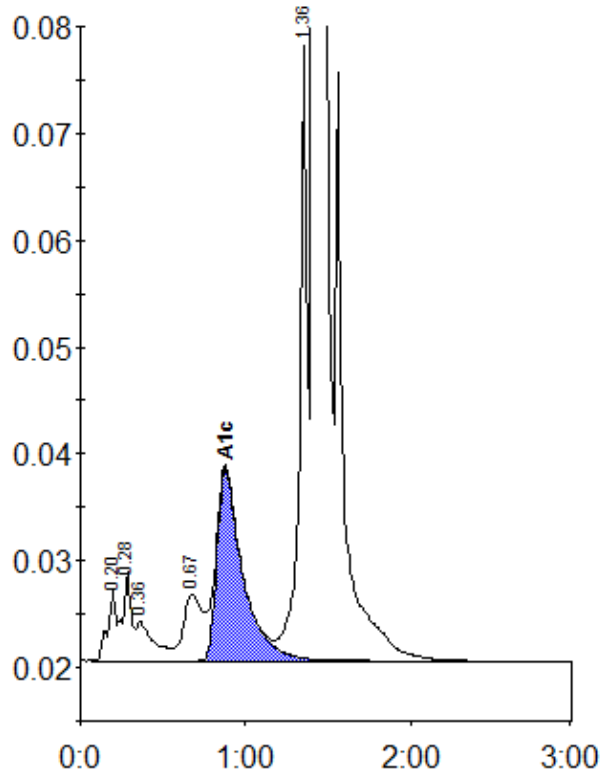

Peak table - ID: 10568433

Peak	R.time	Height	Area	Area %
A1a	0.20	6569	23696	0.8
A1b	0.28	8347	30683	1.0
Unknown	0.36	3749	26655	0.9
LA1c/CHb-1	0.67	6215	51243	1.7
A1c	0.88	17946	195638	8.6
P3	1.36	57625	187730	6.3
A0	1.42	762542	2479123	82.8
Total Area:		2994767		

Concentration:	%
A1c	8.6